ProbeChem®
Expedite Your Scientific Research

Certificate of Analysis

WWW.PROBECHEM.COM

Global Supplier of Chemical Probes, Inhibitors & Agonists.

Product Name : Zauratégrast
Cat. No. : PC-45954
CAS No. : 455264-31-0
Batch No. : PC-4595401
Chemical Name : L-Phenylalanine, N-(2-bromo-3-oxospiro[3.5]non-1-en-1-yl)-4-(2,7-naphthyridin-1-ylamino)-(9CI)

PHYSICAL AND CHEMICAL PROPERTIES

Molecular Weight : 521.4057
Molecular Formula : $C_{26}H_{25}BrN_4O_3$
Storage :

Powder	-20°C	3 years
	4°C	2 years
In solvent	-80°C	6 months
	-20°C	1 month

Chemical Structure :

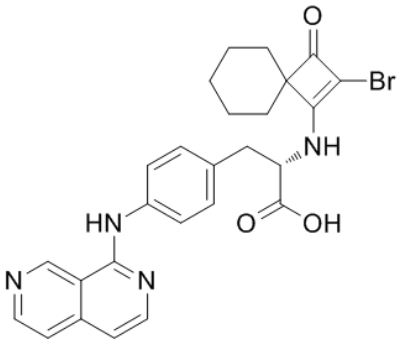

ANALYTICAL DATA

Appearance : Solid powder
^{1}H NMR Spectrum : Consistent with
HPLC : Consistent with
NP : Consistent with
Purity (HPLC) : >98%
Conclusion : The product has been tested and complies with the given specifications.

Caution: Product has not been fully validated for medical applications. Lab Use Only!

E-mail: tech@probechem.com